OAK

Digitized by the Internet Archive
in 2014

https://archive.org/details/oak1966glas

THE OAK

GLASSBORO STATE COLLEGE
ERUDITIO
SPES
MUNDI
1923
NEW JERSEY

GLASSBORO STATE COLLEGE
Glassboro, New Jersey

Let us begin.

A meaningful purpose . . .

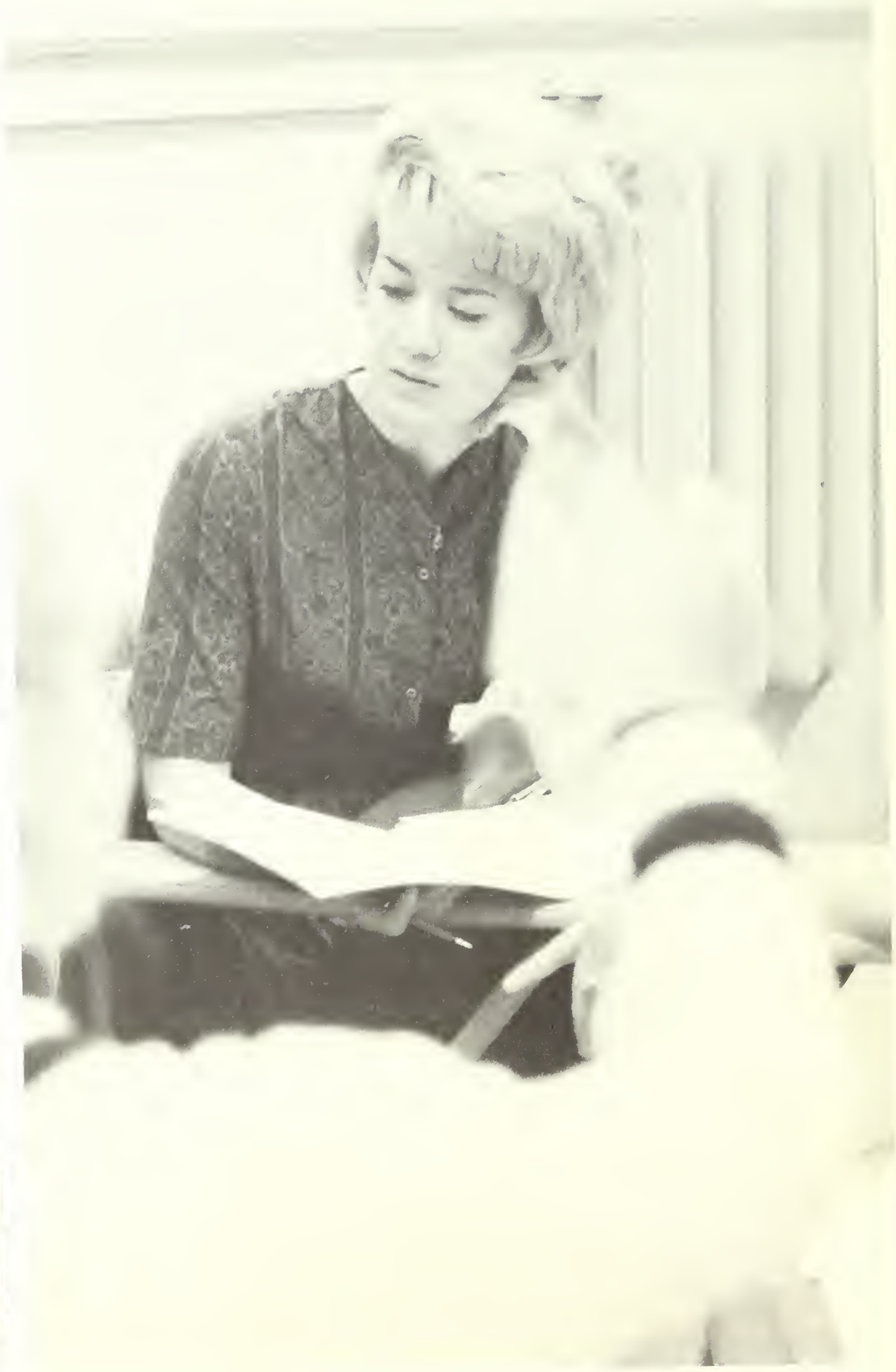

through personal preparation . . .

transforms the pupil into the teacher.

It all starts here.

STATE COLLEGE

A college is many things:
a course, a professor,
a class on the lawn,
a basketball game,
or a towering snowdrift
in winter. But all of these
memories are of little
significance without the
students, as the students
are the center of every
aspect of college life.

Students at Glassboro State College walk the paths leading to knowledge and self-understanding. They are guided by professors, who have a keen interest in their endeavors, and by administrators whose primary goal is the students' well-being.

Outside the academic environment of the classroom, the students can participate in diverse activities, which are designed primarily to enable them to develop new interests and to strengthen the interests which they have already expressed. Just as the student body is varied, so the activity program is also varied and ever-expanding to encompass the increasing needs of more students.

Glassboro State College is only as strong as its student body. We are responsible for supporting and furthering the college's reputation. Let us continue . . .

DEDICATION

An affable smile combined with an easy manner characterizes a devoted educator and admired faculty member, Mr. Marvin Creamer. An alumnus of Glassboro State College and now Acting Chairman of the Social Studies Department, he serves as an example for those of us about to enter teaching. There is always time in his schedule to talk with students, and his advice is always welcome.

During these past four years the Class of 1966 has prospered under his advice and guidance. His deep interest in his students is evident. We have all derived the benefits of his deep involvement in education. He has remarked, "If students weren't paying me to teach them, I'd pay them to let me teach, for I love the profession."

Through his hours of hard work, patience, and helpfulness, the Class of 1966 has progressed. Because of his concern for Glassboro State College, education and students, and because of the many things he has done for the Senior Class, we dedicate the 1966 OAK to Mr. Marvin Creamer.

Serious discussions are valuable experiences.

Diverse reactions.

"Is that really true?"

Whispering only in the library.

CAMPUS

The ever-expanding campus of Glassboro State College reflects the progress of the passing years. As the seasons fade into years, the campus continues to grow. Old buildings stand at ease among aging oaks. New buildings rise where peach trees once grew.

Through the change and expansion a few places remain as favored meeting places. The dorms, the student lounges and the co-op provide a place for serious conversation and spirited activities. The library vies with the coming spring grass as a place for solitude and study. It is this aggregate of purposeful facilities and natural surroundings which mold the campus of Glassboro State College.

Time out.

I don't know about you, but we're leaving.

On the wall.

A springtime classroom.

The long haul from B303 to C202.

Campus solitude.

Beating the red light.

Between classes.

A home away from home.

Quiet moments as classes end for another day.

ADMINISTRATION

Geometrically designed, the administration building isn't unique when compared to other similar educational facilities. Yet, this is where the similarity to any other institution ends, for the design with which we are concerned is that used in building an education; and in this respect, it is indeed unusual.

Within these esthetically pure walls rests the heart of Glassboro's organization, the parts which guide, finance, and register. All of these units perform their individual tasks while remaining an integrated portion of a superbly integrated whole; herein lies the value of a well-coordinated operation, so vitally necessary to the smooth functioning of a multi-million dollar institution, such as Glassboro.

Keeping this operation in mind, one realizes that this is not the product of an impersonal task force surrounded by flourescent lights and cooly efficient furnishings, but a product of administrators who, with a dedication unequalled, live to serve us, the future educators of the world.

PRESIDENT

The Class of 1966 has its feet firmly planted on the surface of a rapidly moving world. From its vantage point it has seen astronauts stepping out into space, attached by a tether to an orbiting vessel. It has witnessed an undeclared military conflict in Viet Nam. It has seen Civil Rights marches and countermarches, Viet Nam teach-ins, the New York World's Fair, a papal visit to the United Nations, a World Series title for the Los Angeles Dodgers, Anti-Poverty programs, and President Johnson wringing from Congress unprecedented legislation affecting education.

The Class of 1966 is the first class to enter a world in which education is acknowledged to be our greatest hope, the common denominator in all solutions to social problems. Inherent in the situation is a challenge which must be accepted.

As graduates, you become our colleagues, our associates, and we welcome you with confidence and affection. It will be good to work with you, in helping to meet the world's needs in the field of education and the development of people.

THOMAS E. ROBINSON
President

DEANS

Dr. Luther G. Shaw
Dean of Administration

Dr. Stanton B. Langworthy
Dean of Instruction

Dr. James M. Lynch
Dean of Students

Dr. Donald R. Solisbury
Director of Admissions

Mr. Frank Covender
Asst. Director of Admissions

Mr. Jean Anderson
Coordinator of Student Housing

Dr. John Dwyer
Coordinator of Graduate Studies

Mr. Robert Donoghoy
Evaluator, Field Services

Dr. Jane Krumacher
Asst. Director of Students.

Mr. George Regensburg
Asst. Director of Students.

Mr. Frank J. Urban
Office of Student Personnel

Mr. L. Word Broomall
Field Services

Mr. Donald Mumford
Director of Student Teaching

Mr. Victor Cogen
Asst. Director of Student Teaching

Mr. Samuel Pinizzotto
Principal, Campus School

Mr. Reader
Business Office

Mr. Charles Walker
Director of Field Services

Mr. Downs

Mr. Hull

Mr. Rudolph Soloti
Registrar

Mr. Wilbur Hull
Evaluator, Field Services

Miss Grace Bogg
Coordinator of Alumni Activities

Miss Parks
Vice Principal, Campus School

Mr. Robert Fast
Asst. Director of Students

Mr. Walter Campbell
Business Manager

Mr. Edward Downs
Evaluator, Field Services

Mr. David Longacre
Asst. Registrar

Mr. Mario Tomei
Asst. Registrar

Mr. Richard Smith
Dormitory Resident Supervisor

Mr. James Dawson
Manager, Bookstore

Dr. Carl Nienstedt
Associate Dean of Administration

Mr. Otto Cassidy
Engineer in Charge of Maintenance

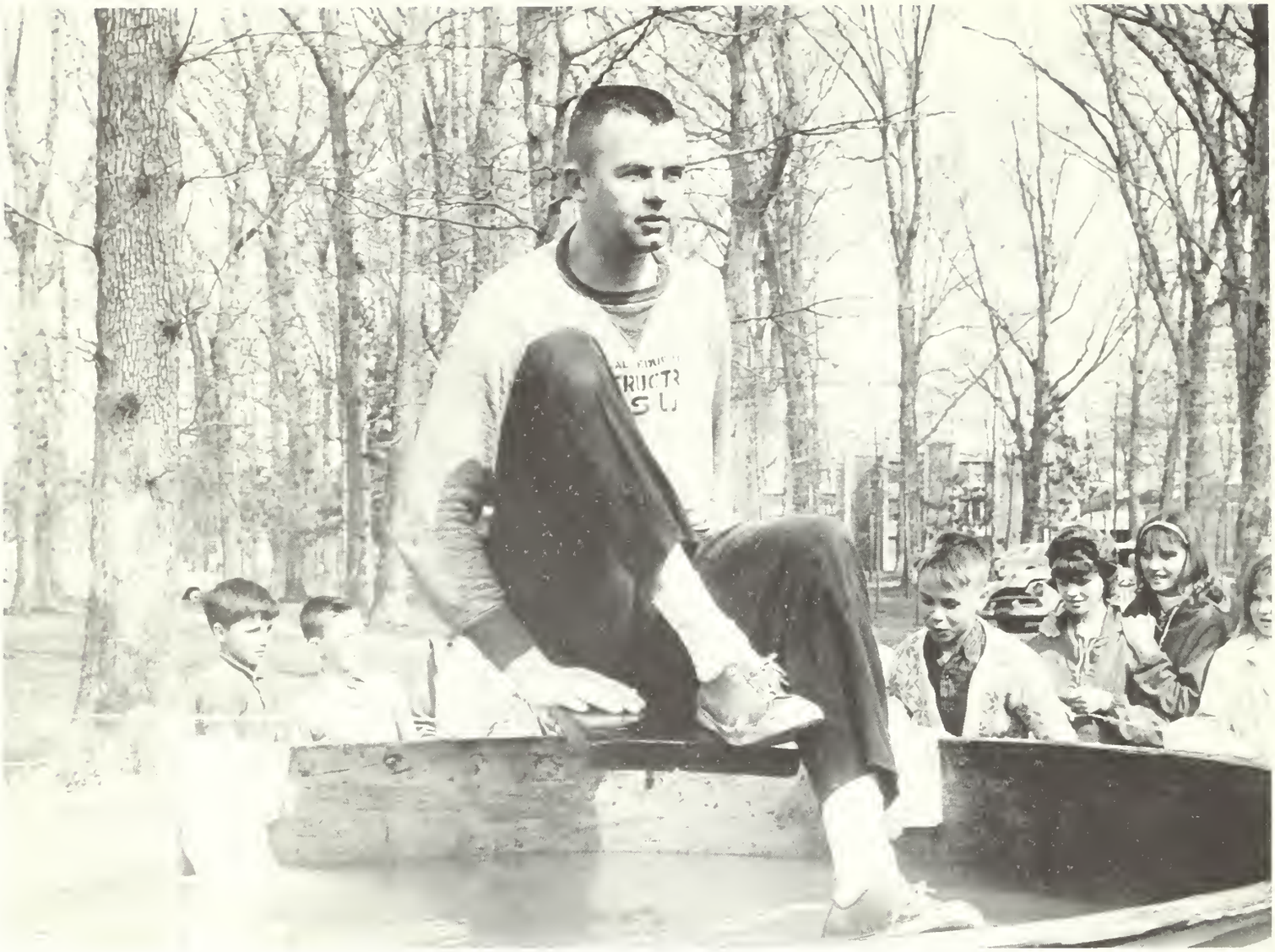

FACULTY

Glassboro State College's faculty members have distinguished themselves by their individuality. Each faculty member is a unique personality who possesses his own special style of teaching. Our professors have emerged from the confines which conformity places around people and they have shown us the genuine worth of individualism.

Through the examples they have presented to us and through our friendship with them, we have grown into more valuable persons. We are learning the benefits of individuality.

The pattern of individuality has been set by our instructors, and now we must continue to set this example in our own classrooms.

These department meetings are always so stimulating.

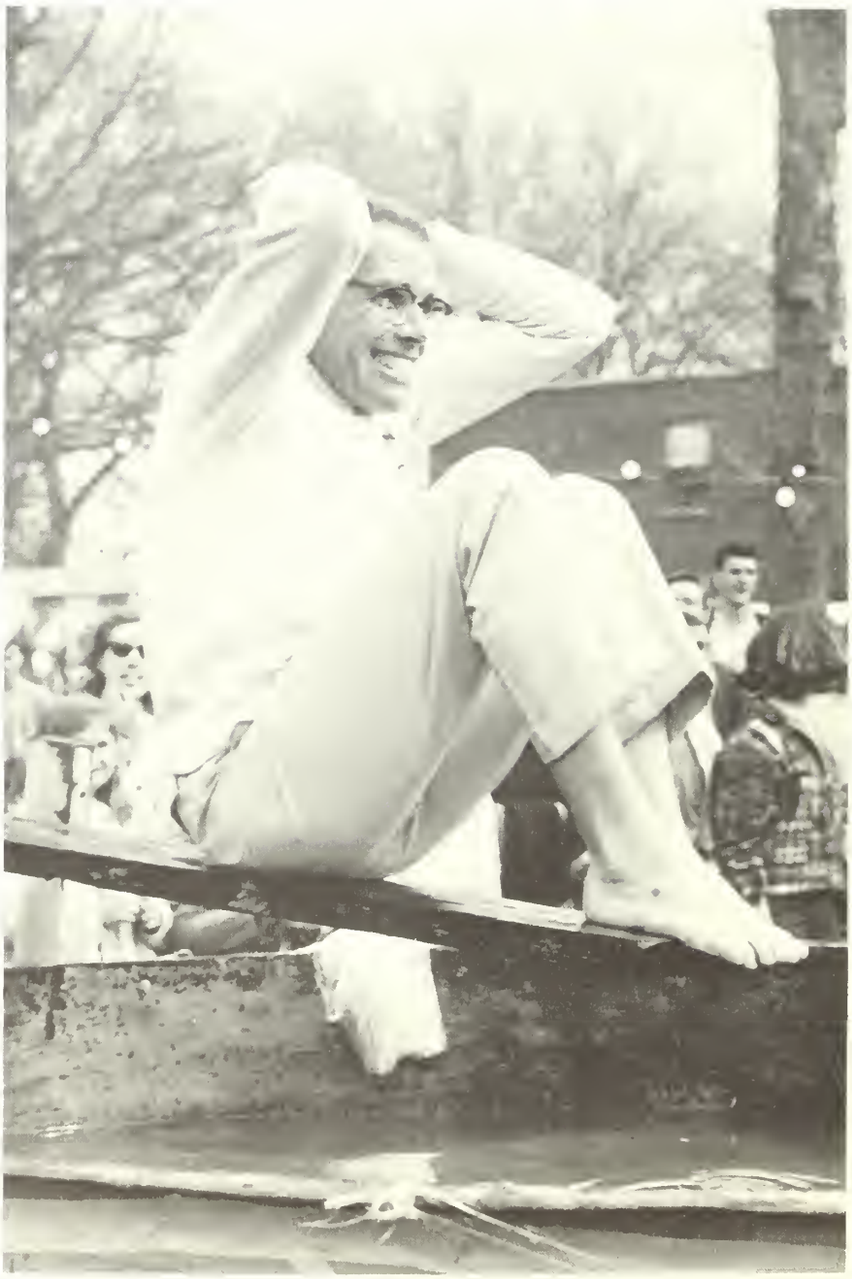

Not again. Please, not again!

"I love flowers . . ."

"Would you believe . . ."

"Are you kidding? The new math is much easier!"

A typical break in the Education office.

A pithy remark produces diverse reactions.

No signs of post-hypnotic response here.

A good time to catch up on some thinking.

A Science department meeting in the lab.

A moment of relaxation.

A meeting within a meeting.

ACTIVITIES

Several major events on campus have interspersed our long, often monotonous, hours of studying and Co-op sitting with enjoyable memories.

Preparation and hard work coupled with excitement precede the exciting events of Homecoming Weekend. The final results on the crisp, clear October day bring feelings of satisfaction and delight to the undergraduates and alumni who participate.

The dark blustery days of November follow, but December is close, bringing Sno-Ball Weekend, glittering and bright. This happy weekend warms the most winter-weary heart.

The Ramsey Lewis Trio brought some of the best of modern jazz to our campus as second semester started with a gigantic snowstorm.

When April and spring finally made a welcome appearance, the Miss GSC contest showed us the finest of Glassboro's co-eds. Gail Tursi won the coveted award for 1966. Another major event of the spring was Carnival Weekend. Ushered in with a campus-wide carnival, the weekend's events were brought to a close with a carnival ball.

There are many bright moments punctuating the mundane life about which we often complain. These activities help us to break out of the shell of boredom which often encloses us, and to enjoy our college days.

Queen Sandy Funston is crowned.

HOMECOMING WEEKEND

Our Queen smiles at the crowd during the Homecoming parade.

The Class of '67 puts finishing touches on the float.

Snow White and the Seven Dwarfs as depicted by the Class of '68.

Gail Tursi, a radiant queen for 1966.

MISS GLASSBORO STATE COLLEGE

Miss GSC greets her subjects.

Pepsi-Cola awards Gail a scholarship.

RAMSEY LEWIS TRIO

Ramsey Lewis at the piano.

We're in with "The In Crowd."

SNO-BALL

Runners-up pose for the photographer.

Janet Kenny, Miss Sno-Ball.

Relaxing between dances.

Carnival Ball brings a festive weekend to a close.

CARNIVAL WEEKEND

Fun includes sketching portraits.

Kiddy-Land at GSC.

SPORTS

What would autumn be without football, winter without basketball or spring without a baseball game? Throughout the year, the increasing number of sports activities become an integral part of our lives. These sports are only another aspect of the diversified education from which students may benefit; another chance for each student to distinguish himself from the group.

Whether it be the sound of an arrow whizzing through the air, the measured paces of the cross-country team, the swift volleys at WAA contests, or the sleek forms cutting smoothly through the water, the students are there watching, waiting and doing.

At these events we may witness a sampling of students who proudly give full support to those representing their college.

FOOTBALL

Coach Wacker talks over the next play.

The chief advises the coaching staff.

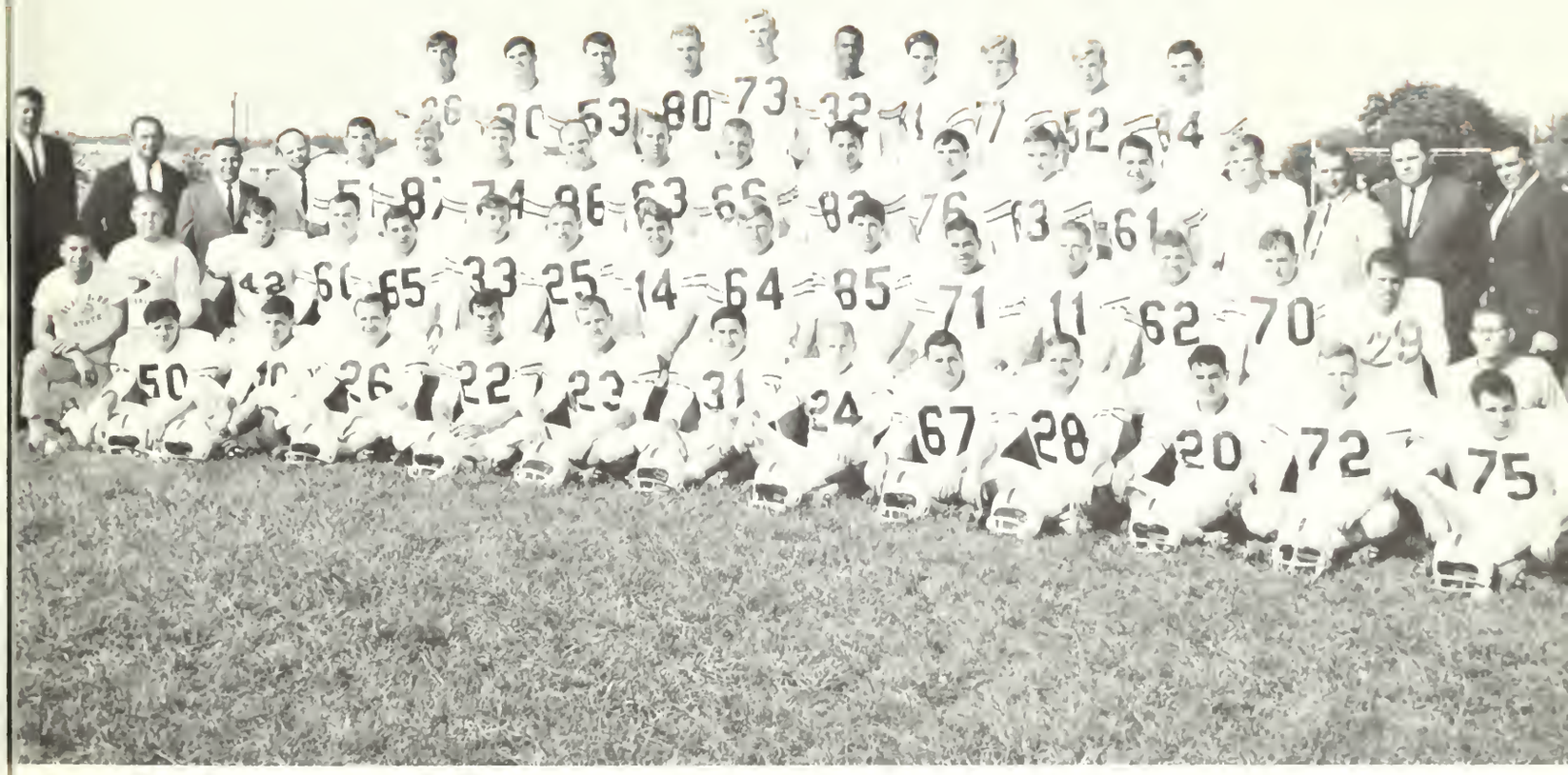

Varsity Football Team—1965.

Another first down.

Co-Captains Lou Polisano and Joe McAleer.

Varsity Basketball Team—1966

Junior Varsity Basketball Team—1966.

BASKETBALL

Fighting for a rebound.

SOCCER

A short conference with Coach Porch.

Glassboro on the move.

BASEBALL

Glassboro at bat.

Mike Toscano at practice.

Wrestling Team—1966

WRESTLING TEAM

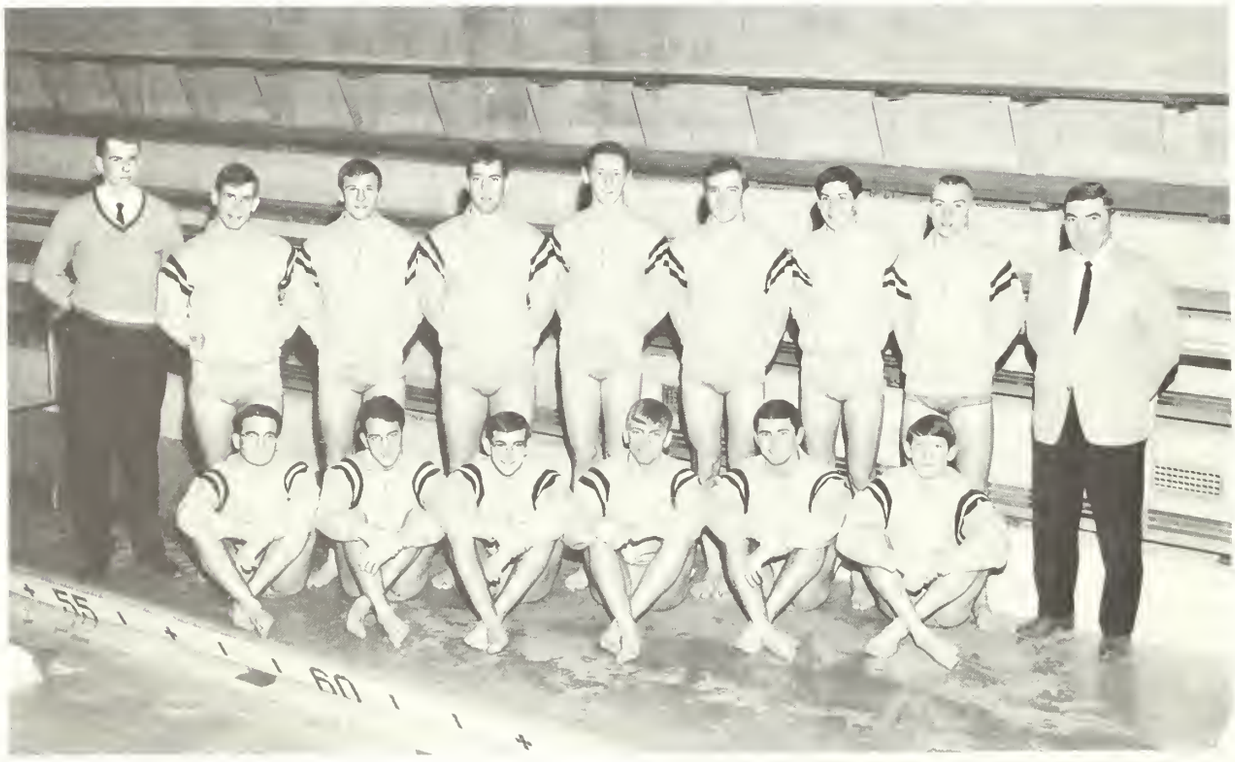

Swimming Team—1966

SWIMMING TEAM

A close meet all the way to the finish.

CROSS COUNTRY

Running cross-country requires endurance.

A student is a student is a student. He looks, acts, and thinks like a student. He becomes this stereotyped student unless he is able to distinguish himself in some particular way. Through the various organizations at Glassboro State College, every student has this chance to distinguish himself, to realize his abilities and to develop his education and his personality.

The smell of tempera paint on new slacks, the clicking of typewriter keys at WHIT deadlines, the SGA Senate meetings—all are indications that the student has realized his opportunity to express himself and transcend his uniform class schedule. The classroom is only a portion of the student's total education. Active organizations provide invaluable experiences and add to the life-long memories of college.

ORGANIZATIONS

SGA President Cal Iszard

STUDENT GOVERNMENT ASSOCIATION

President—Calvin Iszard
Executive Vice President—Tim Thudium
Second Vice President—Edward Stewart
Senior Advisory Treasurer—Doris Berman
Treasurer—Paul Lucas
Assistant Treasurer—Joyce Kitlan
Recording Secretary—Sandy Mercantini
Corresponding Secretary—Nancy Jesuele
Adviser—Mr. Robert Fast

SENIOR CLASS OFFICERS

President—Ed Selby
Vice President—James Kerfoot
Secretary—Elizabeth Byrnes
Treasurer—Irene Sicoutris
Advisers
Mr. Marvin Creamer
Dr. Birger Myksvoll
Mr. Richard Smith

JUNIOR CLASS OFFICERS

President—Phil Sidotti
Vice President—Kathy Tantum
Secretary—Judith Cole
Treasurer—Ruthe Sills Oliver
Advisers
Mr. Melvin Kramer
Dr. Richard Zahn
Mr. David Lloyd
Mr. Jean Anderson

SOPHOMORE CLASS OFFICERS

President—Walter Leopold
Vice President—Terry Truex
Secretary—Lorraine Denicola
Treasurer—Diane Graupner
Advisers
Mr. Michael Hailpern
Mr. Gene Elliott
Mr. Sheldon Liebman
Dr. Jane Krumacher

FRESHMAN CLASS OFFICERS

President—Joe Mucci
Vice President—Ron Anderson
Secretary—Bobbi Nicoll
Treasurer—Leslie Garver
Advisers
Edward Stewart
Mr. George Regensburg

STUDENT FINANCIAL CONTROL BOARD

Chairman—Doris Berman
Vice Chairman—Joyce Kitlan
Secretary—Paul Lucas
Class Treasurers
Irene Sicoutris
Ruthe Sills Oliver
Diane Graupner
Leslie Garver
Advisers
Dr. James Lynch
Dr. Eva Aronfreed
Mr. Hugh Ward

STUDENT CULTURAL EXCHANGE BOARD

President—Linda Handel
Vice President—William Murphy
Recording Secretary—Phyllis Hurley Semler
Corresponding Secretary—Carole Radich
Treasurer—Gloria VanSteyn
Adviser—Dr. Birger Myksvoll

STUDENT-FACULTY COOPERATIVE ASSOCIATION

President—Walter Belsky
Vice President—Joan Bransfield
Secretary—Sandy Witmer
Treasurer—Margaret Marr
Manager—Mr. James B. Dawson

ASSEMBLY COMMITTEE

President—Lynn Tomasi
Vice President—Arlene Tschinkel
Secretary—Linda Weiss
Treasurer—Kathy Kost
Adviser—Mr. George Regensburg

SOCIAL AFFAIRS COORDINATING BOARD

President—Hellin Gombos
Vice President—Karen Holm
Secretary—Ruthe Sills Oliver
Treasurer—James Kerfoot
Advisers
Dr. Carl Nienstedt
Mr. John Davies

BUREAU OF FEDERATED WOMEN'S HOUSING COUNCIL

President—Janet Lewis
Vice President—Helen Sarik
Treasurer—Diane Nichols
Historian—Lorri Schifreen
Adviser—Mr. Jean Anderson

BUREAU OF FEDERATED MEN'S HOUSING COUNCIL

President—John Adams
Vice President—Tom Dickerson
Secretary—Tony Manna
Treasurer—Bob Beaton
Adviser—Mr. Richard Smith

KAPPA ALPHA RHO

President—Henry Berman
Vice President—Robert Aitken
Secretary—Thomas Caffrey
Treasurer—Ed Selby
Adviser—Mr. Gene Elliott

BUREAU OF STUDENT PUBLICATIONS

President
John Wieczoreck

Vice President
Karen Murphy

Secretary—Lynne Cooper

Treasurer
Dorothea Belchikoff

Adviser
Mr. George Reinfeld

WHIT delegation to the BOSP.

PI DELTA EPSILON

President—Nancye Davies
Vice President—Pat Taliafer
Secretary—Rita Kline
Treasurer—Lynn Cooper
Historian—Eric Wolfbrandt
Adviser—Mr. George Reinfeld

WHIT

Editor-in-chief—Doris Berman
Managing Editor—Doris Payne
Senior Feature Adviser—Alice Eckerson
Make-up Editor—Lynne Cooper
Art Editor—Carol Dormer
Business Editor—Rita Klein
Adviser—Mr. Benjamin Resnik

Editor-in-Chief Doris Berman

OAK

Editor-in-Chief Nancye Davies

Managing Editor Dorothea Belchikoff

Editor-in-chief—Nancye Davies
Managing Editor—Dorothea Belchikoff
Literary Editor—Karen Houck Behr
Art-Layout Editor—Ken DeRugeris
Business Editor—Karen MacDonald
Adviser—Mr. Glen Thoms

Literary Editor—Paul Merkoski
Co-Literary Editor—Robert Schaaf
Art Editor—Candace Mingle
Secretary—Janet Hamill
Adviser—Mr. Charles Donahue

AVANT

GLASSBORO GRAPHICS

Editor-in-Chief—Pat Kase
Art Director—Raye Gerlack
Production Manager—Dennis Klocek
Secretary—Betty Rowe
Treasurer—Pat Brown
Adviser—Dr. Burt Wasserman

ACORN

Editor-in-chief—Linda Lawson
Art Layout Editor—Sue Scott
Managing Editor—Rise Sobel
Secretary—Eileen Small
Treasurer—Cyndi Kurland
Adviser—Mr. Samuel Duryee

BUREAU OF MUSICAL ORGANIZATIONS

President—Donold McGinnis
Vice President—Audrey Jones
Secretary—Janet Foultz
Treasurer—Borbora Allen
Adviser
Dr. W. Clarke Pfleeger

MUSIC EDUCATORS NATIONAL CONFERENCE

President—Herbert Roselle
Vice President
Donald McGinnis
Second Vice President
Earl McGonigol
Secretary—Eileen Argenbright
Assistant Secretary
Polmo D'Ambrosio
Treasurer—Charlotte Smith
Adviser—Dr. Avril

CONCERT CHOIR

President—Kothryn Paulic Kuchler
Vice President—Henry Nixon
Secretary—Nancy Eggenberger
Treasurer—Bud Beavers
Adviser—Mr. Clarence Miller

President—Wayne Hodgkins
Vice President—Nancy Hill
Secretary—Virginia Wasas
Treasurer—Frank Ammirato
Adviser—Mr. Franklin Astor

COLLEGE BAND

President—Thomas Dole
Vice President—Edward Quairoli
Secretary—Jessie Denton
Treasurer—Robert Frederick
Adviser—Mr. Franklin Astor

STAGE BAND

CONCERT BAND

President—Donald McGinnis
Vice President—Glenn Steele
Secretary—Gertrude Berret
Treasurer—Allan Boyce
Adviser—Dr. Donald Norton

COLLEGE COMMUNITY CHORALE

Adviser—Mr. James Shaw

President—Janet Foultz
Vice President—Phyllis Rosenstein
Secretary—Betty Lou Davis
Treasurer—Marilyn K. Snyder
Adviser—Mr. James Shaw

WOMEN'S CHORUS

ALPHA PHI OMEGA

President—Malcolm Dawson
Vice President—Robert Loughran
Secretary—Lyle Alverson
Treasurer—Charles Gunther
Advisers
Dr. Richard Law
Mr. Frank Cavender
Mr. Gene Elliott
Dr. Donald Salisbury

SIGMA PHI SIGMA

President—Frank Burroughs
Vice President—Julia Brown
Secretary—Barbara Utley
Treasurer—Ruth Williams
Adviser—Dr. Richard Zahn

KAPPA DELTA PI

President—Joan Bransfield
Vice President—Paula Lawrence
Secretary—Sandra Bartalone
Treasurer—Barbara Kreowski
Historian—Anne Evans
Adviser—Miss Florence Sellers

INTERNATIONAL RELATIONS CLUB

President—Fred Mason
Secretary—Lorene East
Treasurer—Judy Tomlin
Adviser—Dr. Cooper Milner

CHESS CLUB

President—Fred Chalfin
Vice President—Donald Edwards
Secretary—Margaret Powers
Treasurer—Lorene Braunworth
Adviser—Mr. Michael Hailparn

CERCLE FRANCAISE

President—Nancy Lautenberger
Vice President—Lorraine Hrbek
Secretary—Barbara Bailey
Treasurer—Marilyn Bacon
Adviser—Mr. John DuBois

PI GAMMA MU

President—Dolores Brady
Vice President—Karen Houck Behr
Secretary—Pat Peterson
Treasurer—Wayne Jorgenson
Advisers
Mr. James Judy
Mr. Richard Porterfield

WGLS-FM

Manager—Eric Wolfbrandt
Program Director
Carol Wente
News Director
George Schneider
Adviser
Mr. William McCavitt

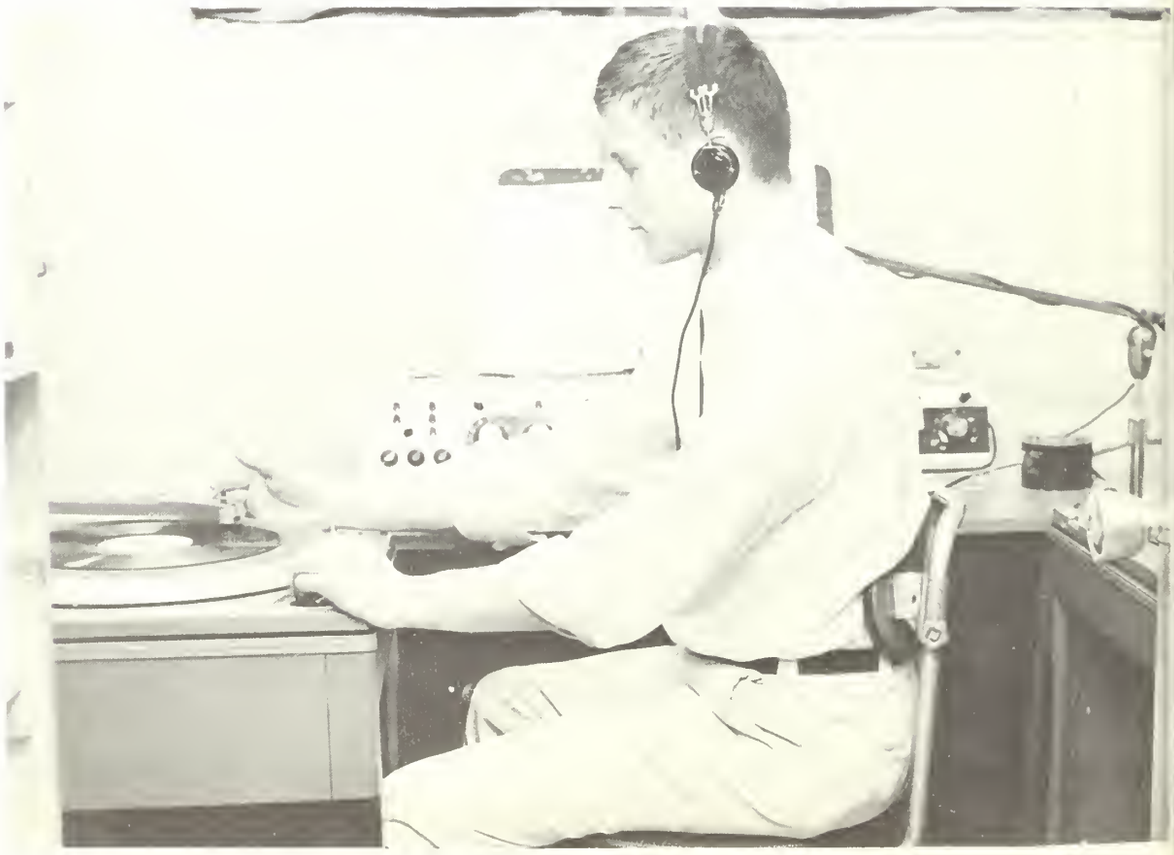

President—Alan Fernetti
Vice President
David Davies
Secretary—Patricia Brown
Treasurer—Janet Grando
Adviser—Dr. George Neff

NATIONAL ART EDUCATION ASSOCIATION

President
Mary Lou Tappen
Vice President
Lois Molotsky
Historian—Carol Magyar
Recording Secretary
Arax Mardirosian
Chairman Speakers Bureau
Sandy Bartolone
Adviser—Dr. Karl Budmen

GLASSBORO STUDENT EDUCATION ASSOCIATION

CAMPUS PLAYERS

President—Mary Lou Sharkey
Vice President—Betty Jean Varchol
Recording Secretary—Pat Pilla
Corresponding Secretary—Pat Gonserkevis
Treasurer—Paul Merkoski
Assistant Treasurer—Tracey Fallon
Historian—Joseph Schramm
Adviser—Dr. Michael Kelly

She Stoops to Conquer.

Juno and the Paycock

CLUB FOR EXCEPTIONAL CHILDREN

President—Anna Giusti
Vice President—David Lamken
Corresponding Secretary
Maryann Comparri
Recording Secretary
Carol Anderson
Treasurer—Phyllis Booth
Adviser—Dr. Willie K. Baldwin

ASSOCIATION FOR CHILDHOOD EDUCATION

President—Agnes Patterson
Vice President—Sally Dawson
Secretary—Helen Sarik
Treasurer—Marcia Schneider
Adviser—Mrs. Anne Roos

MEN'S ATHLETIC ASSOCIATION

President—Mike Toscano
Vice President—Tom Dickerson
Secretary—Paul Acerra
Treasurer—Pete Contini
Assistant Treasurer—Tony Manna
Adviser—Mr. Richard Wackar
Faculty Business Manager
Mr. Michael Brigiia

WOMEN'S ATHLETIC ASSOCIATION

President—Constance Sorelle
Vice President—Judith Kelley
Recording Secretary—Susan Schooley
Corresponding Secretary—Carol Brooks
Treasurer—Mary Ann Williams
Adviser—Dr. Marion Rogers

Varsity Football

CHEERLEADERS

Varsity Basketball

LETTERMEN'S CLUB

President—Don Reid
Vice President—Jeff Cofer
Secretary—Art Collazo
Treasurer—Mike Toscano
Adviser—Mr. Richard Wackar

AWARDS CLUB

President—Christine Dezao
President-elect—Joyce Salisbury
Secretary-Treasurer—Lois Kreider
Adviser—Miss Mary Rice

ALPHA BETA ALPHA

President—David Lamborne, Jr.
Vice President—Holly Henderson
Secretary—Margaret Hill
Treasurer—Joyce McDowell
Adviser—Miss Florence Sellers

PI DELTA PHI

President—Paula Jacques
Vice President—Jacqueline Brandt
Secretary-Treasurer—Carol Brooks Schaffer
Adviser—Mr. John DuBois

DELTA OMICRON

President—Kathryn Paulic
Vice President—Ruth Jefferson
2nd Vice President—Audrey Jones
Secretary—Kathleen Babcock
Treasurer—Leslie Wright
Warden—Beverly Westervelt
Chaplain—Jeri Sardella
Adviser—Dr. Wilma Schell

STUDENT LIFE

Many of the experiences in a college help the student to develop a fuller life and add a genuine contribution to society if they are used wisely. Some of these experiences can be gained from class instruction; however, a lot of understanding can be achieved from merely being a part of the totality of the student body of Glassboro State College.

Whether talking with a group of friends or spending an hour of solitude reading under the trees, the student is partaking of new experiences which supplement his learning.

This is student life at Glassboro. Outside of the classroom with his contemporaries the student constantly grows and develops his mind. Without this there would be no student life and no Glassboro State College.

OURNAL

Catching up on world news.

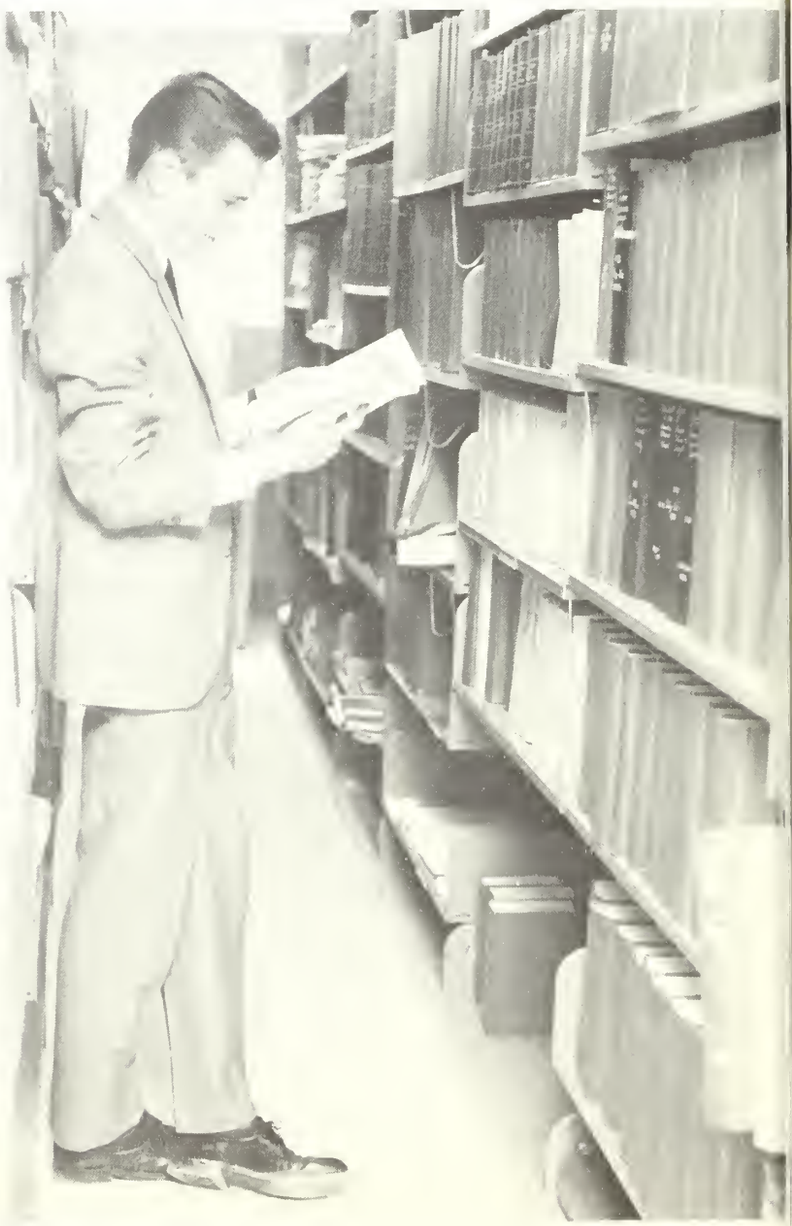

Gee! I finally found one.

Quick lunch between classes.

Is the assignment really that funny, Jack?

Taking a Co-op break!

"On guard!"

"This could be serious."

"Thy children salute thee . . ."

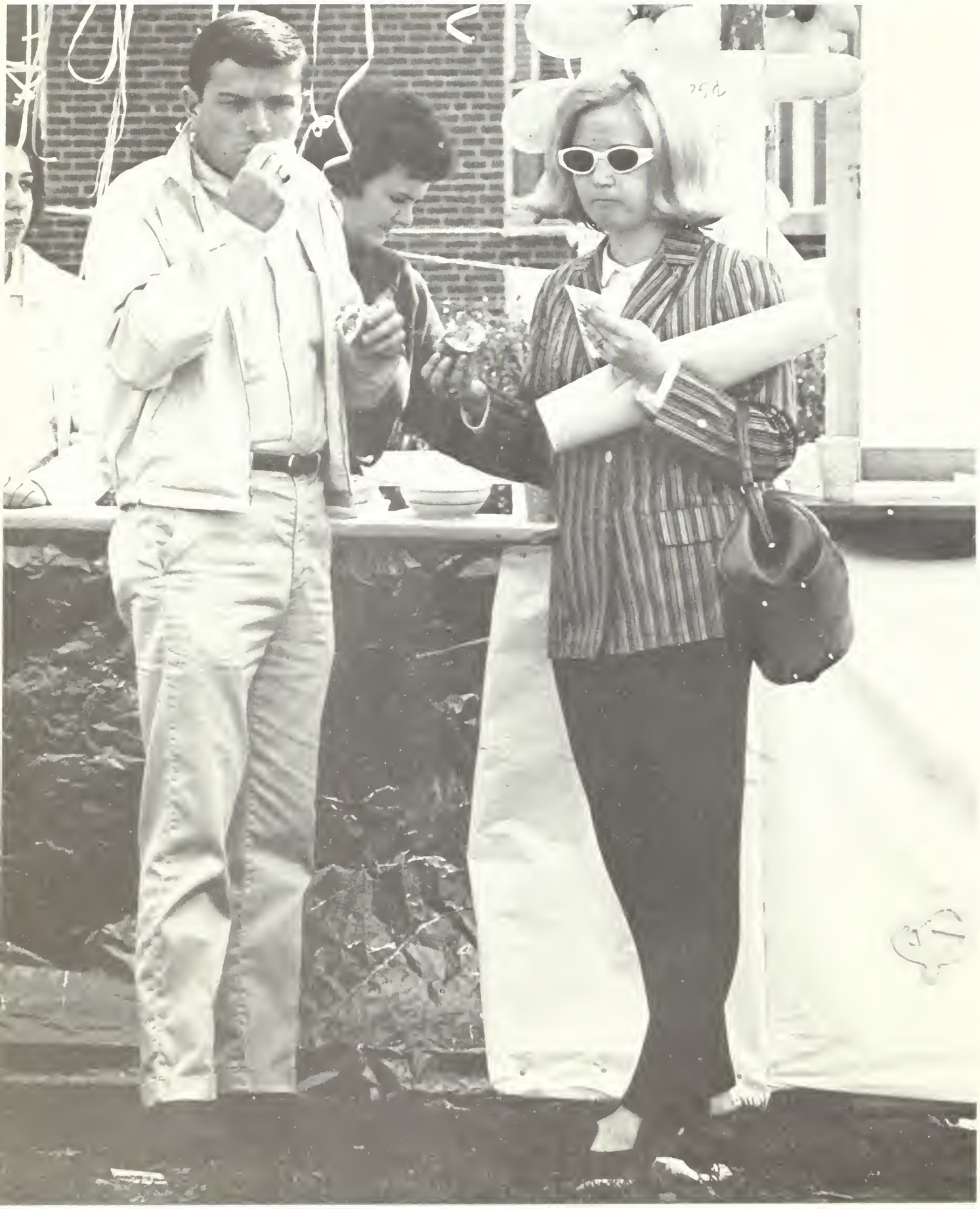

SENIORS

Here, in uniform attire, the Senior Class of 1966 pauses momentarily. Neatly filed and accurately categorized, the Class of the Reconstruction has been given a lasting tribute by Glassboro State College. Enclosed in precision-made boxes, these portraits effect an air of formality; a formality which was captured in less than a sixtieth of a second, and, therefore, can only give a limited view of the individual.

Because of this transistory nature, senior class portraits would be of little value as a record or a remembrance, if they did not represent something more enduring than this split-second of life. To be of value these portraits must represent persons with individually meaningful goals.

May it then be the immediate aim of each graduate to break out of the small frame in which he is now enclosed and continually strive to develop himself into an independent, resourceful person, a person in whom Glassboro State College and the Class of 1966, may take pride.

Patricia A. Adamo
General Elementary

Toni L. Agunsday
General Elementary

Elizabeth Ann Alber
Social Studies

Ruth Mary Alcorn
General Elementary

Venera Aliberti
General Elementary

Jean G. Allen
General Elementary

Sandra L. Alpert
General Elementary

Lyle Alverson
General Elementary

Rita L. Amico
General Elementary

Susanne E. Angiollilo
General Elementary

Mary Lyda Angresano
English

Carol Ann Apelian
Science

Veronica Mary Archer
General Elementary

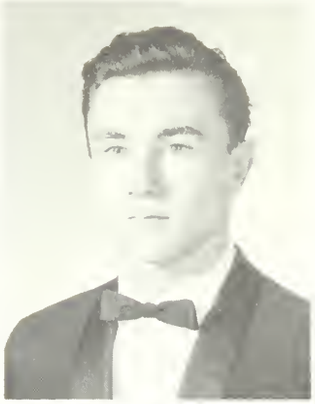

Gene Artis
General Elementary

Joyce Assenheimer
General Elementary

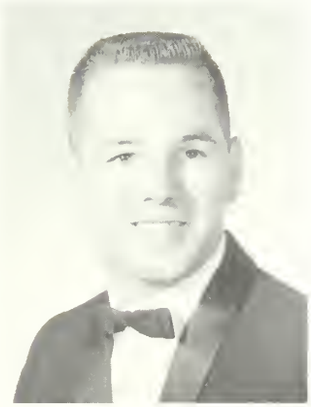

Francis D. Atkinson, Jr.
General Elementary

Karen Auwerter
General Elementary

Kathleen A. Babcock
Music

Billie Louise Bailey
General Elementary

Robert H. Bakley
Juniar High

Albert Balassaitis
General Elementary

Anne Marie Barca
General Elementary

Sandra D. Bartolone
Mathematics

Robert Basich
Juniar High

Joanne Battaglia
General Elementary

Carol Anne Behle
General Elementary

Karen Houck Behr
Junior High

Sandra Lea Beidelman
Kindergarten-Primary

Dorothea C. Belchikoff
English

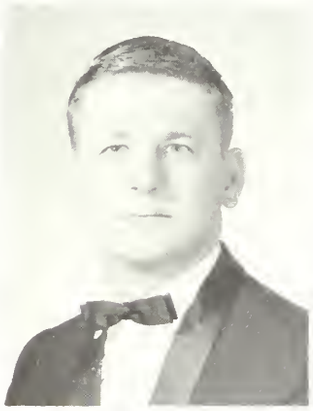

Walter Belsky
General Elementary

Michael Benfer
Science

Alberta G. Benn
General Elementary

Final preparations are underway for graduation.

Beverle Berger
Kindergarten-Primary

Vivian Bergquist
General Elementary

Doris Lee Berman
English

David Bermudez
Juniar High

Geraldine M. Bernard
General Elementary

Gertrude Berret
Music

Peter R. Biernat
English

Damian Bisch
English

Ronald A. Blackburn
Juniar High

John M. Blasberg
Science

Antonio Blaser
General Elementary

Angela Bodanski
General Elementary

Janet M. Bolton
General Elementary

Marion Booth
General Elementary

Michael Boscola
Mathematics

Delores Brady
Social Studies

Joann Bramante
Kindergarten-Primary

Carol Lynn Brand
General Elementary

Beverly Brandriff
General Elementary

Jacqueline Brandt
General Elementary

Come on, you guys, make history!

Joan Bransfield
General Elementary

Lee Braunworth
General Elementary

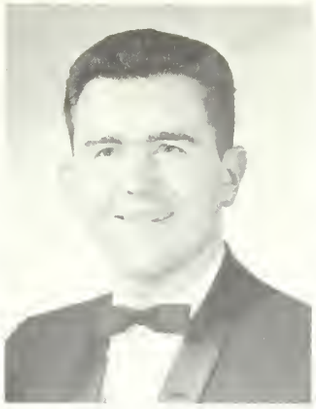

Charles Brett
English

Barbara Brewer
General Elementary

Lucy Brinkerhoff
General Elementary

Nancy Brown
Kindergarten-Primary

Thomas Brown
Junior High

Nancy Jo Bruckner
General Elementary

Dizzy dancin'

James A. Bryan
Art

Edward W. Budelmann
Science

Arlene Bernice Budzynski
Kindergarten-Primary

Marlene Burgdorff
Art

Peggy Jean Burke
General Elementary

Judith M. Buzard
General Elementary

Barbara Byer
General Elementary

Elizabeth M. Byrnes
General Elementary

Michael Callaghan
General Elementary

Shirley L. Caldwell
General Elementary

Audrey Ann Carabetta
General Elementary

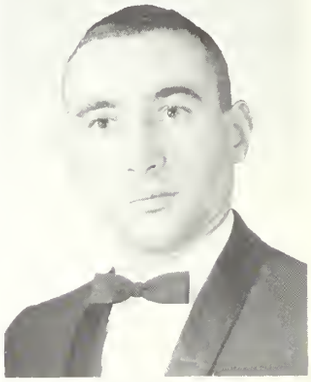

Paul R. Carbino
Social Studies

Kathleen Carino
General Elementary

Ralph A. Carino, Jr.
Junior High

Beryl Carlson
Kindergarten-Primary

Yvonne Carpenter
Art

Elizabeth Wray Carrick
General Elementary

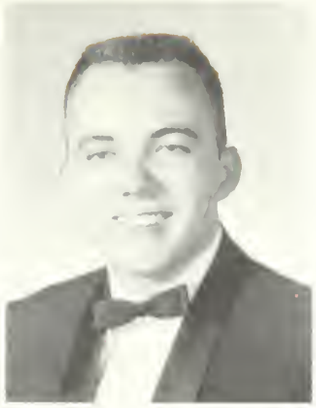

William R. Carter
General Elementary

Carmella Caruso
General Elementary

Judith Ann Cashmore
General Elementary

Judith Cattell
General Elementary

Marcella Cecich
Junior High

Joan Ceruti
Junior High

Fred Chalfin
Junior High

Are you serious?

Angela Charmello
Junior High

Jacqueline Chrzan
Kindergarten-Primary

Arlene Churko
General Elementary

Monday morning energy

Richard L. Clarke
Music

Russell Cliff
Art

Betty June Clinton
Kindergarten-Primary

Jeffrey Cofer
English

Robert A. Cole
Social Studies

Robert Collard
Junior High

Regina Collinson
Junior High

Ruth Janet Connell
Mathematics

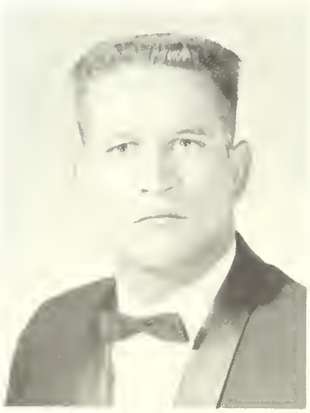

David Conrad
General Elementary

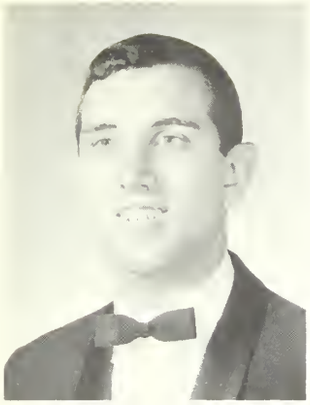

Peter B. Contini, Jr.
General Elementary

Lynne F. Cooper
Science

Sandra I. Cooperson
Art

Eileen Corica
Junior High

Raymond Corsey
General Elementary

James E. Crawford
Science

Carol Cripps
Art

Paulette Fern Crystal
General Elementary

Shirley Cucusi
General Elementary

Priscilla A. Cugino
General Elementary

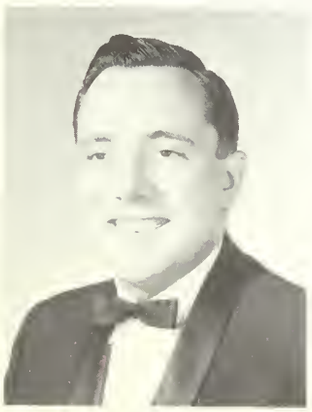

Thomas F. Cullen, Jr.
Science

Virginia Cusic
General Elementary

Margaret Dagostino
General Elementary

Kathleen Daily
Juniar High

Faith Dalesandro
General Elementary

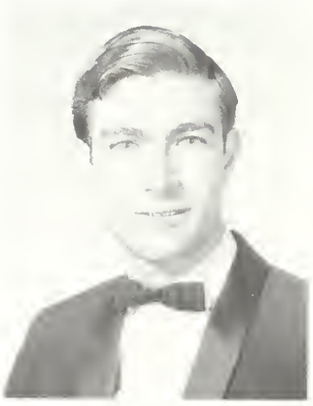

Edward D'Augustine
Juniar High

Susan Carol Davenport
Kindergarten-Primary

Nancye Ellen Davies
English

Betty Lou Davis
Music

Dorothy Davis
Mathematics

Charlene Jane Davison
General Elementary

Sarah Elizabeth Dawson
Kindergarten-Primary

Joseph DeFranco
General Elementary

Judith Ann Dehner
Kindergarten-Primary

Karen M. Deike
Kindergarten-Primary

Donald J. Delbeato
Juniar High

Betty Ann DeLuca
General Elementary

Bridget DeMarco
General Elementary

Carol M. DeMarco
General Elementary

William Dersch
Juniar High

Joseph Edward Desiderio
General Elementary

Harry Desoi
Science

Christine Dezao
General Elementary

Lee Dickenson
Kindergarten-Primary

Judyann DiJoseph
General Elementary

Jeanne Dilks
General Elementary

Sandra Dipietro
Kindergarten-Primary

Paul A. Diponziano
Mathematics

Arlene F. Dixon
Kindergarten-Primary

Rose Dobosz
Kindergarten-Primary

Edwin Donaldson
General Elementary

Carol Ann Dormer
Kindergarten-Primary

Carole Doughty
General Elementary

Martha E. Doughty
Junior High

Rhoda Douglas
General Elementary

Susan Doutt
General Elementary

Mustard, onions or relish?

John Driscoll
Science

Barbara A. Drobny
Kindergarten-Primary

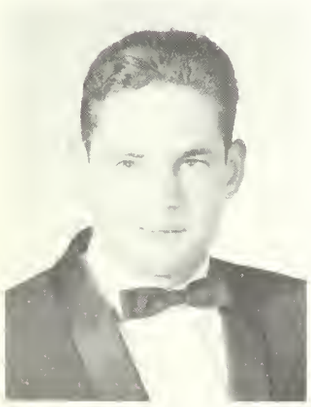

Phillip Dudzik
General Elementary

George D. Eby
Junior High

Carol Lee Eckman
General Elementary

Barbara Edmeads
Kindergarten-Primary

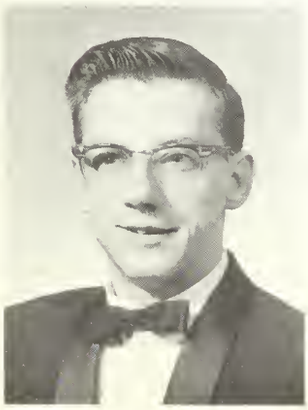

Donald W. Edwards
Junior High

Gail A. Eisenlohr
Social Studies

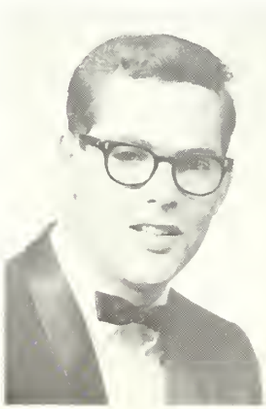

Robert Elder
General Elementary

Valerie Erb
General Elementary

Suzanne T. Ertz
Junior High

Catherine Esgro
Kindergarten-Primary

Carole Lee Esposito
Kindergarten-Primary

Linda Mary Evangelist
Kindergarten-Primary

Speaking out at the Teach In

Loretta Mae Evangelist
Kindergarten-Primary

Anne M. Evans
General Elementary

Grace Marinacci Evansen
General Elementary

W. Robert Exley
Mathematics

Faye Faden
Kindergarten-Primary

Mary Fonte Fallon
Kindergarten-Primary

William M. Fallon
Social Studies

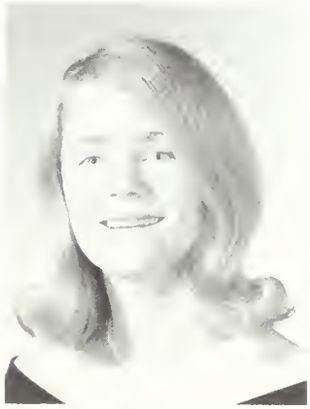

Mary Farrell
Kindergarten-Primary

Catherine B. Feeley
General Elementary

Francis Finnerty
Junior High

Carol Fioresi
General Elementary

Russell Fisher
Science

Mary Ellen Foley
Social Studies

Albert James Foreman, Jr.
Social Studies

Dorothy Joan Foster
Kindergarten-Primary

Gertrude Anna Fowler
Kindergarten-Primary

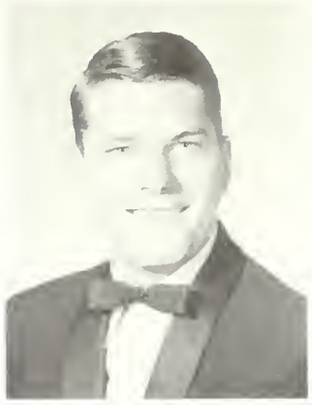

Wayne Frantz
Junior High

Robert G. Frederick
Music

Waiting for their call to action

Susan Friedenberg
General Elementary

Betty Ann Fritsch
Kindergarten-Primary

Patricia Frudden
General Elementary

Anne Louise Furman
General Elementary

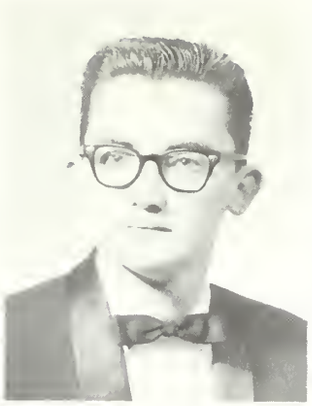

Michael John Gallagher
Science

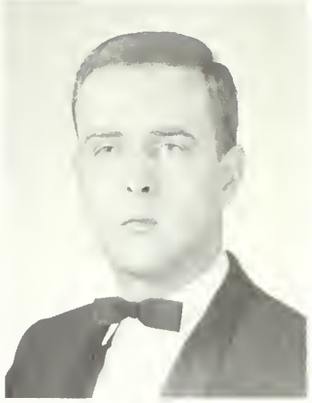

Robert J. Gallagher
General Elementary

Thomas Gallia
Science

Ruth Gambon
General Elementary

Salvatore Gandini
General Elementary

Elaine Bernice Garaguso
General Elementary

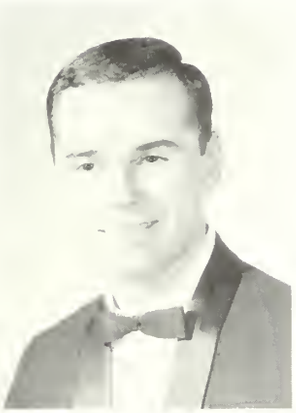

Joseph Victor Garcia
Art

Barbara Lee Garrison
Art

David Gasslein
Junior High

George Gaudioso
General Elementary

Sandra E. Geise
Kindergarten-Primary

Patricia Gibb
Kindergarten-Primary

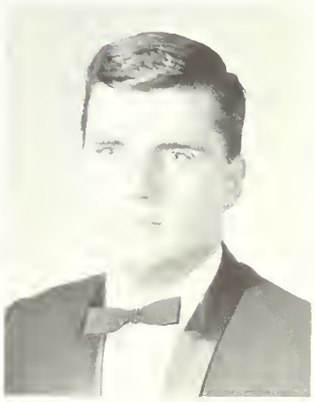

William R. Gibson
Junior High

Raymond Gittings
Mathematics

Paul J. Gmitter
General Elementary

Hellin Gombos
General Elementary

Edward C. Grabert, III
Art

Joanne D. Grablow
General Elementary

Gail Paula Greenfeder
Social Studies

Carole Grob
Kindergarten-Primary

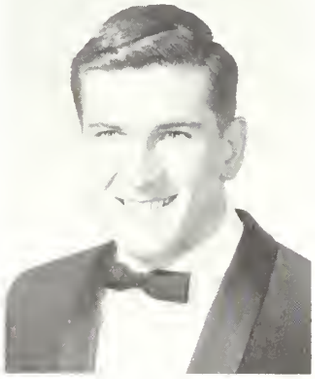

Joseph M. Grohman
Social Studies

Lawrence E. Gurick
General Elementary

Judith Ann Gustafson
General Elementary

Joyce Hackett
General Elementary

Kazuaki Hada
Junior High

Raymond L. Hahn
Junior High

Robert J. Hammell
Junior High

Norma Hancock
English

Linda Handel
General Elementary

Judith Hardiman
Mathematics

Margaret Brett Harkins
General Elementary

Marianne R. Harkins
General Elementary

Kathryn C. Hauck
General Elementary

Carol Lee Haug
Art

Margo M. Hawthorne
General Elementary

Lea Joyce Heckeroth
Kindergarten-Primary

Marlene Held
General Elementary

Holly Henderson
Social Studies

Jacqueline Toppin Hendrickson
Kindergarten-Primary

Janet Heritage
Junior High

Elizabeth L. Herrschaft
Kindergarten-Primary

Jeanne Louise Hess
General Elementary

Sharon Lynn Heyniger
Kindergarten-Primary

Grace Madelyn Higgins
Kindergarten-Primary

Beryl Hill
Kindergarten-Primary

Margaret Hill
English

Elizabeth E. Hinch
Art

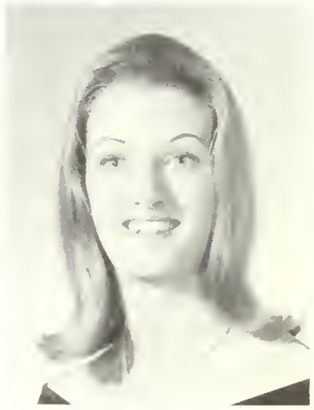

Karen P. Hines
General Elementary

Carol Ann Hirst
Kindergarten-Primary

Francis Hoffman
Social Studies

Helen Christene Hommer
Music

Cyrus P. Hoover
Junior High

Sandra K. Hoover
Kindergarten-Primary

Carol A. Hough
Kindergarten-Primary

Lorraine Hrbek
Kindergarten-Primary

Loretta Irma Humphries
General Elementary

Margaret E. Hunter
General Elementary

Phyllis Hurley
Art

Calvin O. Iszard, Jr.
Art

John Jacobs
Science

Now if A is equal to B, and B is equal to C . . .

Ralph E. Jacobus
Music

William H. Jacoby, Jr.
General Elementary

Project Santa prospers.

Paula E. Jacques
Kindergarten-Primary

Alexander G. Jasko
Social Studies

Virginia Ann Jeffers
General Elementary

Nancy Howard Jefferson
General Elementary

Ruth Jefferson
Music

Nancy Gail Jesuele
Juniar High

Margaret Jobbagy
General Elementary

Audrey Y. Jones
Music

Eileen Jones
Kindergarten-Primary

Maryann D. Jones
General Elementary

Robert Junio
General Elementary

George Kaenzig
Junior High

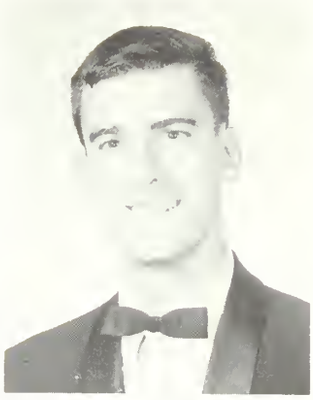

Eugene Paul Kahn
General Elementary

Linda Kay Kayser
Kindergarten-Primary

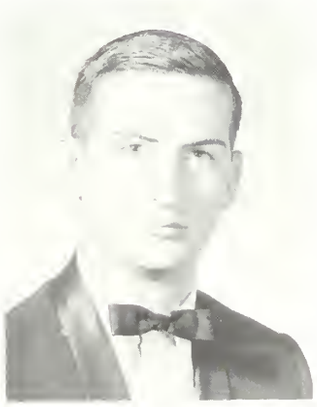

Robert A. Keck
English

Edward T. Kennedy, Jr.
Social Studies

Joyce Kenney
General Elementary

Marilyn R. Kepto
General Elementary

James Donald Kerfoot
Junior High

Albert Kershaw
General Elementary

Claudia Kinney
General Elementary

Jean E. Kinsey
Kindergarten-Primary

L. Karen Knochel
General Elementary

Joan C. Konnick
General Elementary

Theodore Kozlik, Jr.
Music

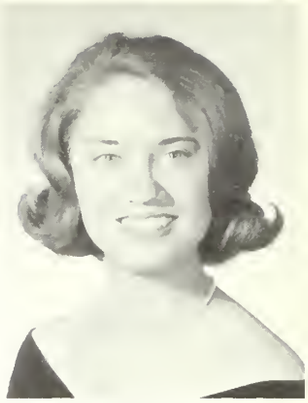

Barbara Kreowski
General Elementary

Carol Kruk
Art

Kathryn Paulic Kuchler
Music

Carroll Kelly Kutz
Kindergarten Primary

Nancy Klotz Laessig
Kindergarten Primary

Judith Carolyn Lally
Kindergarten Primary

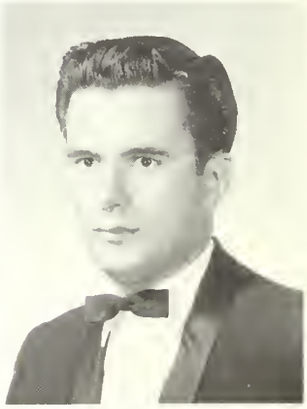

David G. Lamborne, II
English

Annette Vannini Langer
General Elementary

Bernard Langer
Science

Convocation

Paulette Race Laubsch
Mathematics

John M. Laurella, Jr.
Junior High

Nancy Lautenberger
General Elementary

Paula Lawrence
General Elementary

Betty Lawther
General Elementary

Lynda Leaming
Kindergarten-Primary

Barbara Jean Lehrbaum
Art

John C. Lewis, Jr.
General Elementary

Patricia Ann Lindsey
General Elementary

Phyllis A. Lindstrom
Kindergarten-Primary

Judith Liotto
General Elementary

Barbara Marie Long
General Elementary

Joyce Longo
General Elementary

Mary Longo
Kindergarten-Primary

Janet Logan
Kindergarten-Primary

Judith Richardson Loper
Kindergarten-Primary

Catherine Lord
General Elementary

Olivia C. Lucidi
Kindergarten-Primary

Patricia M. Luecke
General Elementary

Barbara Lutter
General Elementary

Karen Jervis MacDonald
Kindergarten-Primary

Lorna MacDonald
General Elementary

Patricia Maher
General Elementary

Janice Majeske
General Elementary

Joan A. Majowicz
Mathematics

David J. Maloney
English

Linda Manchee
Social Studies

Marcia Mancini
Kindergarten-Primary

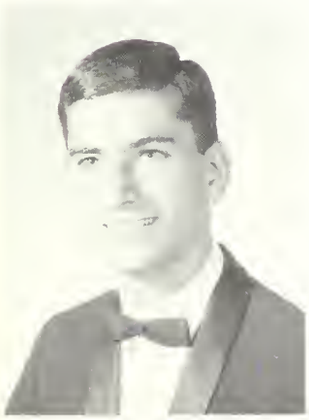

Robert Mangino
Science

Patricia Hoguet Mantone
Kindergarten-Primary

Barbara C. Marcus
General Elementary

Mary Ann Marinelli
General Elementary

Marie Marino
General Elementary

Allyn H. Markert, Jr.
General Elementary

Caroline Marsden
Kindergarten-Primary

Jane Martin
Art

A typical day on the wall.

Fred Mason
Social Studies

Alex G. May
English

Kenneth May
General Elementary

Nancy Fisher May
Junior High

Brian McAndrew
Social Studies

Richard T. McCann
General Elementary

Marion McCarty
General Elementary

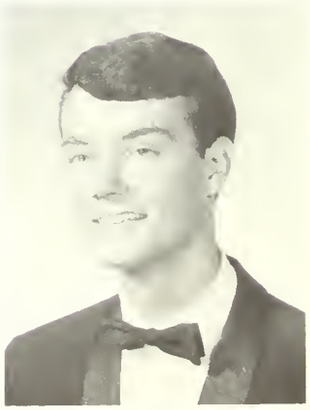

Walter McCarty
General Elementary

Day-dreaming daze.

William McDonnell
Junior High

Joyce McDowell
English

Donald McGinnis
Music

John J. McGonigle, Jr.
Social Studies

Kathleen Ann McGuirk
General Elementary

Mary Theresa McQuade
Kindergarten-Primary

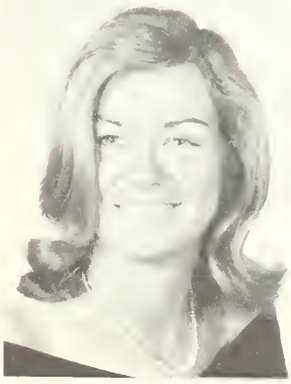

Bernice Meier
General Elementary

Donna Menz
Kindergarten-Primary

Sandra Mercantini
Junior High

Paul Merkoski
English

Lorraine Meschi
General Elementary

Jane E. Meszaros
Kindergarten-Primary

Robert Michaels
Junior High

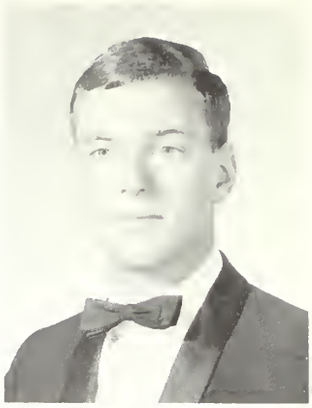

Don Miller
General Elementary

Marie Miller
Junior High

Candace Mingle
Art

Sylvia Marlene Mitchell
Mathematics

Donna Moehler
General Elementary

And to think this is a double period, too!

Mercedes Ann Moffa
Music

Elizabeth Ann Molinari
Kindergarten-Primary

Elizabeth Moll
General Elementary

Steven Mollick
Sociol Studies

Arthur B. Montgomery
Mathematics

Barbara Moore
General Elementary

George B. Moore
Science

George W. Moore
Science

Ronald Moore
Generol Elementary

Kathleen Morecraft
General Elementory

William J. Morgan, Jr.
Sociol Studies

Marvin Moses
Social Studies

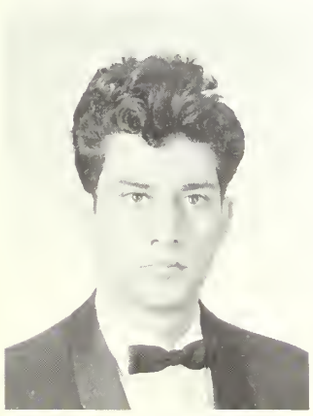

Carmen Munafo
Mathematics

Josephine Murphy
English

William Murphy
Social Studies

Diane Linda Newman
General Elementory

Gail Newman
General Elementary

Shirley Newton
Kindergarten-Primary

Mary L. Nichols
Kindergarten-Primary

Grace Nigrelli
Kindergarten-Primary

Mafalda Nixon
Kindergarten-Primary

Patrick Noon
Sacial Studies

Marion Norcross
Sacial Studies

Joanna O'Connor
General Elementary

Robert O'Conor
Juniar High

Vernon O'Hara
General Elementary

Beverly Ann Olack
Kindergarten-Primary

Clementia A. Olson
English

Naomi Olstein
English

Frances Orlandini
Mathematics

Claire Osborne
General Elementary

Patricia Lowther Otterson
General Elementary

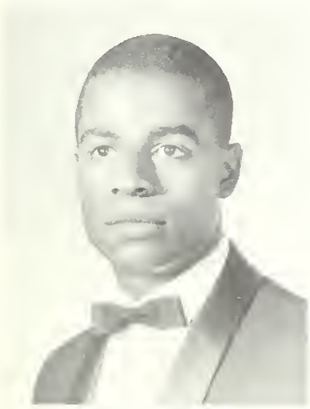

Carlton M. Overton, Jr.
Art

Ene Paev
Kindergarten-Primary

Barbara Ann Palatucci
General Elementary

James F. Palmer, Jr.
Juniar High

Suzanne M. Palmer
Kindergarten-Primary

Edith F. Palmieri
Kindergarten-Primary

Lorraine Panek
General Elementary

Annetta Parisi
General Elementary

Frank T. Parker
General Elementary

Judith Ann Parks
Kindergarten-Primary

Vera Doughten Parsels
Kindergarten-Primary

Agnes Elenora Patterson
Kindergarten-Primary

Ronald J. Patton
Music

Doris Anne Payne
Kindergarten-Primary

Marion E. Peacock
General Elementary

Sally Jane Pearson
Kindergarten-Primary

Charles Peek
Sacial Studies

Virginia Penney
Kindergarten-Primary

Patricia G. Peterson
Sacial Studies

Dorothy Petrecca
Kindergarten-Primary

Earl E. Pflugfelder
Juniar High

Reynold Philipp
Sacial Studies

Alice Phillips
Kindergarten-Primary

Loretta Phillips
Kindergarten-Primary

Judith R. Pike
General Elementary

Patricia Pilla
English

Christine Angela Pizzo
General Elementary

Louis Polisano
General Elementary

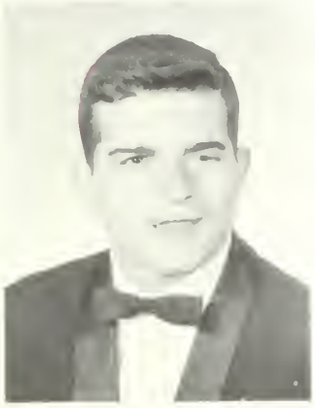

Alex Pollock, Jr.
General Elementary

Sidney Pollock
Social Studies

Robert Powell
Science

Barbarasu Pratt
Kindergarten-Primary

Pro football at GSC

Bruce Charles Pratt
Science

Bruce R. Prichard
Science

Robert Prisco
Junior High

Lynn Puccini
General Elementary

One, two, cha, cha, cha

Carmela Punzo
Kindergarten-Primary

Paula Putsche
Kindergarten-Primary

Alice May Putsey
General Elementary

Robert Joseph Quinn
Juniar High

Mary Christy Raudenbush
Kindergarten-Primary

Jay Reed
General Elementary

Don Reid
General Elementary

Nancy Reik
Kindergarten-Primary

Marion—Our Queen!

Robert James Reilley, Jr.
Science

Sharon M. Reiss
Juniar High

Kathleen Renzi
English

Ann Marie Retzko
General Elementary

Ralph Anthony Ricci
Science

Barbara Jeanne Rich
General Elementary

Linda J. Richards
English

John Paul Rieck
Science

Who says you can't work standing up?

Eunice Rierson
Kindergarten-Primary

Elizabeth Ritchie
Kindergarten-Primary

Jean Rivera
General Elementary

Edith Lynn Robbins
Kindergarten-Primary

Gita Robboy
General Elementary

Bonnie Mae Rodgers
Kindergarten-Primary

Bonnie L. Roe
General Elementary

Duncan J. Rollo
English

Jean Romansky
Kindergarten-Primary

Keith R. Rose
Junior High

Bettejane Rostolder
Kindergarten-Primary

Stephanie Iris Roth
English

Judith Sacco
Art

Mary Sacco
Kindergarten-Primary

Freya Sachs
Art

Loretta Salatino
General Elementary

Kathleen Sammartino
English

Marilyn Sandford
General Elementary

Gloria Jean Santone
General Elementary

Linda Sarao
Kindergarten-Primary

Patricia Marguerite Satterlee
General Elementary

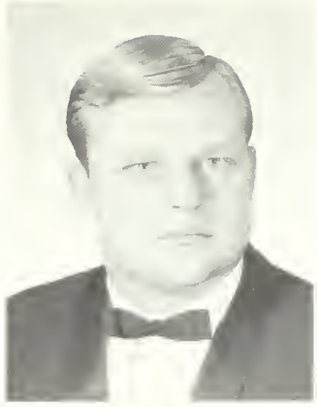

Paul Saxton
General Elementary

Bernadette Scarani
Mathematics

Carol Brooks Schaffer
Mathematics

The music man

Conrad Schaffer
Mathematics

Theresa M. Schaeffer
Kindergarten-Primary

Patricia Schanck
Kindergarten-Primary

Robert Scharlach, Jr.
Junior High

"I wouldn't give him any higher than a D in student teaching."

Carol Lee Scherr
General Elementary

Laraine M. Schifreen
Kindergarten-Primary

Eileen Schleimer
Kindergarten-Primary

Marie A. Schmitt
General Elementary

Stephen E. H. Schnell
English

Marjorie E. Schomp
General Elementary

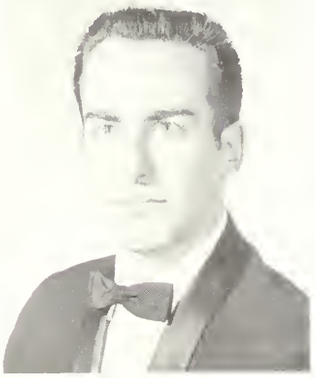

Joseph Schramm
Social Studies

Florence Seeberger
General Elementary

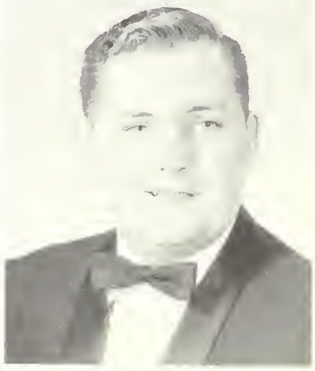

William E. Seeley, Jr.
Junior High

Edwin C. Selby, Jr.
Music

Donna Seldner
Kindergarten-Primary

Meredith Anne Seltzer
Kindergarten-Primary

Robert Sennett
Science

Edith Serafine
Kindergarten-Primary

Barbara Ann Settar
Kindergarten-Primary

L. Gar Shaw
Social Studies

Barbara Rulan Shellenberger
Kindergarten-Primary

Ellen Cianfrani Shinn
General Elementary

Eloise Sharter
General Elementary

Preparation for teaching starts with practice.

Joan Shrensel
Art

Michael L. Shulman
General Elementary

Irene Sicoutris
Junior High

Mary Louise Siebers
Art

Marilyn Slavik
General Elementary

David C. Slimm
Social Studies

Nancy Sloan
General Elementary

It must be a nice day at the beach.

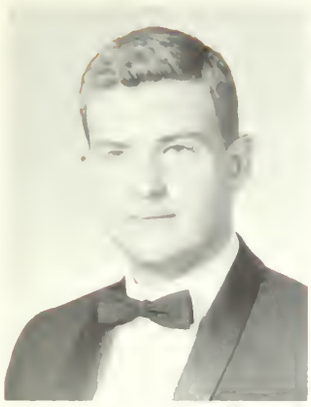

Charles Smith
Mathematics

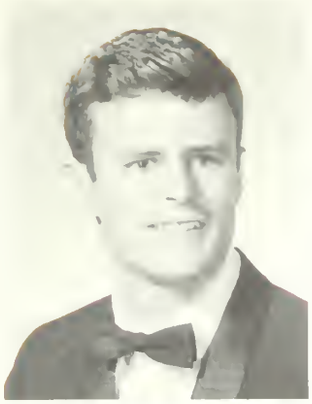

Robert H. Smith
Mathematics

Susan Connar Smith
Kindergarten-Primary

Donna Smitley
English

Caroline Salbeck
General Elementary

Constance Anne Sarelle
Junior High

Jane Spencer
Art

Susan Spezzana
Music

Camille Spiotta
General Elementary

Mary Louise Stedem
General Elementary

R. Wayne Stedingh
English

Sandra Stellatella
Kindergarten Primary

Terrell Elaine Stenton
General Elementary

William Stites
General Elementary

Kathleen D. Stone
Kindergarten-Primary

Margaret Strasser
General Elementary

Janice Streepy
Kindergarten-Primary

Judith Ann Strekis
General Elementary

Linda Stryker
General Elementary

Judith Ann Stultz
General Elementary

Ivan Subin
Social Studies

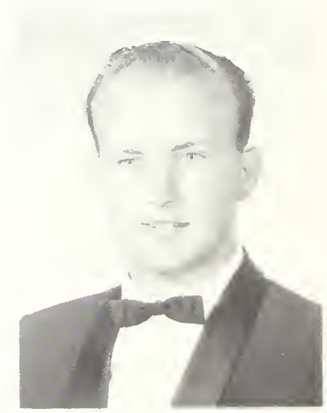

Raymond E. Suczewski
General Elementary

Carole J. Sukoneck
English

Ann Sullivan
Art

John Swider
Junior High

Patricia E. Taliafer
English

Eleanor Thompson
Kindergarten-Primary

Jack Toadvine
Social Studies

Lynn Catherine Tomasi
Kindergarten-Primary

Marianne Tombleson
General Elementary

Michael Toscano
Junior High

Terry Trucano
English

Arlene Tschinkel
Junior High

Robert P. Tucker
Science

"I wonder if I should shave after class?"

Paula A. Tuss
General Elementary

Arlene Ureneck
General Elementary

Betty Ann Uricher
Kindergarten-Primary

Mary Ann Valesky
Junior High

Mary Van Horn
Kindergarten-Primary

Judith Ann Van Kirk
General Elementary

Gloria A. Van Steyn
General Elementary

Betty Jean Varchol
Junior High

Marion J. Villa
Art

Joan Vivian
General Elementary

Gilbert Waddington
Science

Betty A. Walton
General Elementary

It all started here.

Mary Alice Ward
General Elementary

Charlotte Wardell
General Elementary

Helene Marie Warneck
Art

Judith A. Warner
General Elementary

Angela M. Watson
English

Dennis H. Watson
Junior High

Barbara Sue Weinstein
Kindergarten-Primary

Linda Ann Weiss
Kindergarten-Primary

Kathleen Wells
Art

Joanne Cecelia Wenker
Science

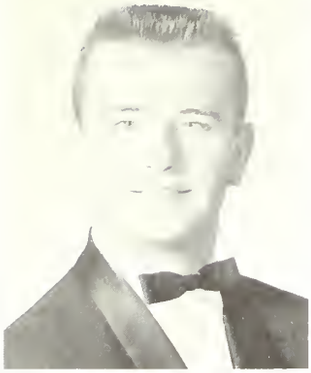

Dale M. Wentzel
Social Studies

Dorothy E. West
Kindergarten-Primary

Kay Whilden
General Elementary

Patricia Karyl White
Kindergarten-Primary

Jeanne Whiteman
Kindergarten-Primary

Joanne Wible
Kindergarten-Primary

John Wieczoreck
English

Brenda Wiggins
General Elementary

MarieAnne Wilfong
General Elementary

Pamela Jane Wilkins
General Elementary

Annie L. Williams
General Elementary

Louise Wilson
Kindergarten-Primary

Jane Windle
Mathematics

Sandra Joy Witmer
Kindergarten-Primary

The most active member of the Senior Class

Diane Helen Wolfe
General Elementary

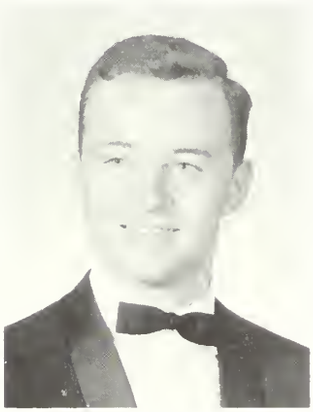

Eric J. Wolffbrandt
Science

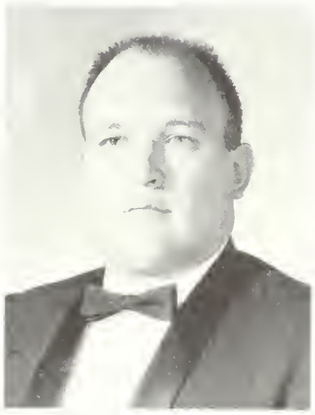

Harvey J. Wood, Jr.
Science

Henry A. Wood
Social Studies

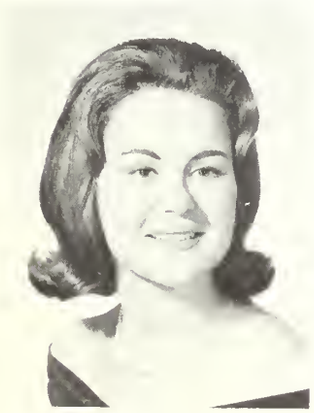

Tamara Worontsoff
Art

Carol Wright
General Elementary

Joyce A. Wright
Kindergarten-Primary

Maureen Wyant
Kindergarten-Primary

Abbie Wynder
Kindergarten-Primary

Barbara Yackwak
Kindergarten-Primary

Elaine Marsha Young
Kindergarten-Primary

Harry Young
General Elementary

Susan J. Young
English

Diane C. Ziegler
Art

NOT PICTURED

Paul Acerra
Marilyn R. Appel
Stephen B. Axelrath
Robert J. Bohn
James Burwell
Margaret Carey
Nora Carey
George Diehl
Alice Cranston Eckerson
James Gillin
Eleanor Glerum
Lucile Greco
Susan Haag
Carol Hamm
Robert Holskey
Robert Jolley
Wayne Jorgensen
William J. Kevra
Elizabeth Lilley
Joseph McAleer
Margueritte Menna
Hannelore Metz
William Mollenhauer
Joseph Nutt
Julia Pohlman
Dorothy Porter
Christian Rambo
Peter Rose
Robert Sarson
Mary Lou Sharkey
Alfred W. Smith
Katherine Styles
Jeffrey Thomas
William Weiley
Lillyan Weiner
Robert Wilkins
Frank Ziller

Getting in shape for the soccer game

"Wonder why I only made third string?"

Karen Behr

Doris Berman

Delores Brady

Edward Budelmann

Elizabeth Byrnes

Nancye Davies

Mary Farrell

Wayne Frantz

Hellin Gombos

Judith Gustafson

Linda Handel

GAMMA TAU SIGMA

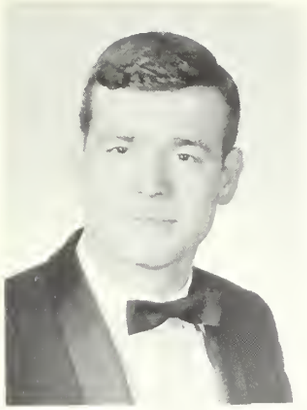
Calvin Iszard

Nancy Jesuele

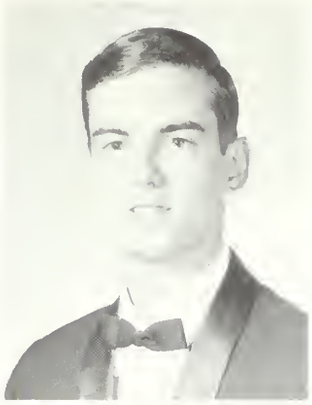
James Kerfoot

Kathryn Paulic Kuchler

Sandra Mercantini

Doris Payne

Marie Schmidt

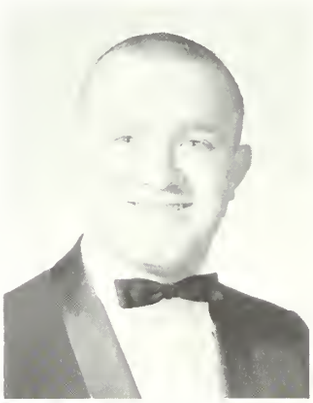
Edwin Selby

Irene Sicoutris

Michael Toscano

Marion Villa

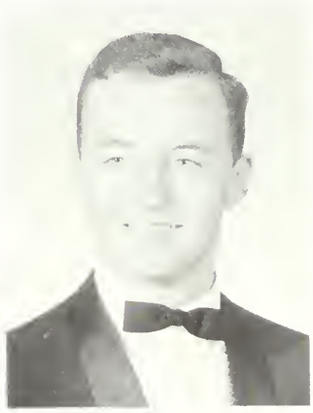
Eric Wolffbrandt

Gamma Tau Sigma, Glassboro Torch and Scroll, is the senior honor society for those students who have exhibited leadership and have given outstanding service to the College. The group meets periodically for cultural discussions. Members are called upon to meet with visiting educators in order to help interpret the College program.

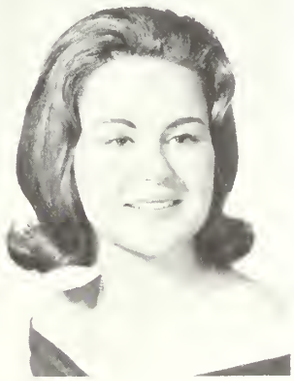
Tamara Worontsoff

NOT PICTURED
Mary Lou Sharkey

The final Homecoming efforts of the Class of '66

"Is this what you get for runner-up?"

*"Hmm . . .
whot's this
I reod obout
the dress code?"*

It's easier to think with your shoes off.

Co-op Concentration!

Teacher's Convention

"Do, re, mi . . ."

Tense action captures attention of team.

Sure hope we made that yard.

Personal Information Redacted

Personal Information Redacted

Personal Information Redacted

Personal Information Redacted

Personal Information Redacted

Personal Information Redacted

Personal Information Redacted

Personal Information Redacted

Personal Information Redacted

Personal Information Redacted

Yea! Team!

Traveling incognito.

Small group discussions are valuable learning experiences.

According to the latest mailroom gossip . . .

When you're tired, even a discussion in the lounge can't keep you awake.

Marie aims to dunk the prof.

Campus strollers.

Library solitude.

Smile, Nancy and Cal.

Serious discussion at registration.

Deep thought from the sidelines.

Caught in a pensive mood.

"Spook" ponders the next goal.

Determination plus vitality equals a cheerleader.

"Second star to the right, then straight on 'til morning."

Serious concentration produces favorable results.

The long pull.

"Hold that line!"

The co-op crowd.

You cut the class, too?

Catching up on the latest.

Don't look now, Bob.

Take a walk about the campus. Observe the things around you. Look not at the usual ones which are outstanding in your mind, but rather at those small things which you can only recall by a second glance.

14
76

Remember a certain class with that special professor who would offer words of wisdom on bleak, rainy mornings. Think of the sessions over coffee in the Co-op. Just keep walking from one place to another. Everything around has in some small way touched your life.

Then stop! Look at the mass of faces. One day you will no longer be one of these anonymous persons. No longer one of the many.

A winding path leads to Bunce Hall for knowledge, but more important, it leads to an awakening—a hope for the future. Stop! Look! Remember! But not for long, because it is now time to take our place as leaders. A segment of life has ended, but another is yet to start.

Returning to childhood again.

A dunking at Spring Carnival.

A quiet moment backstage.

Is it worth it?

Glassboro State College 1966

We have paused for a moment.

Now, let us begin.

INDEX

ACORN 71
Activities 38
Administration 28
Alpha Beta Alpha 91
Alpha Phi Omega 78
Alpha Psi Omega 83
Association for Childhood Education 86
AVANT 71
Awards Club 90

Baseball 55
Basketball 52
Bureau of Federated Men's Housing Councils 67
Bureau of Federated Women's Housing Councils 66
Bureau of Musical Organizations 73
Bureau of Speech Activities 82
Bureau of Student Publications 68

Campus Players 84
Cheerleaders 89
Club for Exceptional Children 86
College Band 75
Concert Band 76
Concert Choir 77
Creative Writing Club 72
Cross Country 56

Deans 27
Dedication 12
Delta Omicron 91

Faculty 30
Football 50
Forensic Association 83
Foreword 6

Golf 57
GLASSBORO GRAPHICS 71

Glassboro State Education Association 85
Glassboro Torch and Scroll 154

International Relations Club 79

Kappa Alpha Rho 67
Kappa Delta Pi 78

Lettermen's Club 90

Men's Athletic Association 88
Music Educator's National Conference 73

National Art Education Association 85

OAK 70
Officers of Junior, Sophomore, and Freshman Classes 61
Opera Workshop 74

Pi Delta Epsilon 91
Pi Delta Phi 91
Pi Gamma Mu 81
Political Science Club 79
President's Message 26

Radio Club 81

Senior Directory 159
Sigma Phi Sigma 78
Soccer 54
Soil Conservation Society of America 80
Stage Band 75
Student-Faculty Committees 64
Student Government Association 60
Symphony Orchestra 74

Tennis 57

WGLS-FM 82
WHIT 69
Women's Athletic Association 87
Women's Chorus 77

Ook Photography by Ben Weiner Studios